

Blue Skies™

Words and Music by IRVING BERLIN
Arranged by ROGER HOLMES

(SWING) (♩ = 152) (♩ = 3³ ♩)

Musical score for Blue Skies, arranged by Roger Holmes. The score is written for a swing tempo (152 bpm) and includes parts for the following instruments:

- Vocal 1
- Alto Sax 1
- Alto Sax 2
- Tenor Sax 1
- Tenor Sax 2
- Baritone Sax
- Trumpet 1
- Trumpet 2
- Trumpet 3
- Trumpet 4
- Trombone 1
- Trombone 2
- Trombone 3
- Trombone 4
- Guitar
- Piano
- Bass
- Drums

The score includes various musical notations such as dynamics (mf, f), articulation (accents), and performance instructions (e.g., "w/ sax", "fill 3"). Chord symbols are provided for the guitar and piano parts, including Cm1, Cm7, Cm6, G7/C, and Eb9 Cm7. The piece concludes with a "fill 3" instruction for the drums.

Copyright © 1927 by Irving Berlin
Copyright Renewed 1955 by Irving Berlin
This arrangement © Copyright 1971 by Roger Holmes
International Copyright Secured. All Rights Reserved.

0750030-P.1
BLUE SKIES

The lyrics, written above the vocal line, are: "BLUE SKIES — SMIL-IN' AT ME. — NOTH-IN' BUT BLUE SKIES — DO I SEE. —"

NEARER TO THE SUN SHINING SO BRIGHT. — NEV-ER SAW THINGS GO-ING SO BRIGHT. — NO-TIC-ING THE DAYS HUR-RY-ING BY, — WHEN YOU'RE IN LOVE MY NOW THEY FLY.

Alto Sax 1
Alto Sax 2
Tenor Sax 1
Tenor Sax 2
Baritone Sax
Trumpet 1
Trumpet 2
Trumpet 3
Trumpet 4
Trombone 1
Trombone 2
Trombone 3
Trombone 4
Guitar
Piano
Bass
Drums

BLUE DORNS, — ALL OF THEM GONE. — NORTH-IN' BUT BLUE SKIES FROM NOW ON.

Alto Sax 1
Alto Sax 2
Tenor Sax 1
Tenor Sax 2
Baritone Sax

Trumpet 1
Trumpet 2
Trumpet 3
Trumpet 4

Trombone 1
Trombone 2
Trombone 3
Trombone 4

Guitar: Cm7, G7/C, Eb9/8b, F7, F#9, Fm7/Ab, Eb6, E°/8b, Cm7, Eb6 Fm7 Gb3 Gm7

Bass: Musical notation for bass line.

Drums: Musical notation for drum set, including fills.

Guitar
Piano
Bass
Drums

Alto Sax 1

Alto Sax 2

Tenor Sax 1

Tenor Sax 2

Baritone Sax

Trumpet 1

Trumpet 2

Trumpet 3

Trumpet 4

Trombone 1

Trombone 2

Trombone 3

Trombone 4

Guitar

Piano

Bass

Drums

49

Alto Sax 1

Alto Sax 2

Tenor Sax 1

Tenor Sax 2

Baritone Sax

Trumpet 1

Trumpet 2

Trumpet 3

Trumpet 4

Trombone 1

Trombone 2

Trombone 3

Trombone 4

Guitar

Piano

Bass

Drums

Solo - Ad Lib. or As Written

Chords: Dm7, G9, F#o7, F, Gm7, C7, Eb9/Bb, F9, Cm7, G7/C, Cm, Eb9/Bb, Fm7, Bb7

Tempo/Style: mp

NEW-ER SAW THE SUN SHIN-ING SO BRIGHT. -- GO-ING GO RIGHT. -- NEW-ER SAW THINGS NO-TIC-ING THE DAYS

Alto Sax 1
 Alto Sax 2
 Tenor Sax 1
 Tenor Sax 2
 Baritone Sax
 Trumpet 1
 Trumpet 2
 Trumpet 3
 Trumpet 4
 Trombone 1
 Trombone 2
 Trombone 3
 Trombone 4
 Guitar
 Piano
 Bass
 Drums

65

MUSIC: RY-ING BY: — WHEN YOU'RE IN LOVE MY HOW THEY FLY. BLUE DAYS ALL OF THEM GON'G. NOTIN' IN' BHT

Alto Sax 1
Alto Sax 2
Tenor Sax 1
Tenor Sax 2
Baritone Sax

Trumpet 1
Trumpet 2
Trumpet 3
Trumpet 4

Trombone 1
Trombone 2
Trombone 3
Trombone 4

Guitar

Piano

Bass

Drums

BLUE SKIES!
 BLUE SKIES
 NOTA-IN' BUT BLUE SKIES
 NOTA-IN' BUT BLUE SKIES
 BLUE SKIES
 ABONNA

Eb/Gb Fm7/Bb C9 Fm7/Bb Eb/G
 Fm7/Bb C9 Fm7/Bb Eb/G

mf
 mf
 mf

FILL

From Now ON.

Alto Sax 1
 Alto Sax 2
 Tenor Sax 1
 Tenor Sax 2
 Baritone Sax
 Trumpet 1
 Trumpet 2
 Trumpet 3
 Trumpet 4
 Trombone 1
 Trombone 2
 Trombone 3
 Trombone 4
 Guitar
 Piano
 Bass
 Drums

Blue Skies™

VOCAL SOLO

Words and Music by IRVING BERLIN

Arranged by ROGER HOLMES

SWING (♩ = $\frac{3}{4}$)

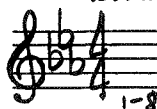

8

9
BLUE SKIES — SMIL-IN' AT ME. — NOTH-IN' BUT

13
BLUE SKIES — DO I SEE. —

17
BLUE BIRDS — SING-IN' A SONG; — NOTH-IN' BUT

21
BLUE BIRDS — ALL DAY LONG.

25
NEV-ER SAW THE SUN SHIN-ING SO BRIGHT, — NEV-ER SAW THINGS

28
GO-ING SO RIGHT. — NO-TIC-ING THE DAYS HUR-RY-ING BY; —

31
WHEN YOU'RE IN LOVE, MY HOW THEY FLY. — BLUE DAYS —

34
ALL OF THEM GONE. — NOTH-IN' BUT

07500029

VOCAL SOLO

37 BLUE SKIES 38 FROM NOW ON. 39 40

41

41-48

49

49-56

57 NEVER SAW THE SUN 58 SHINING SO BRIGHT. 59 NEVER SAW THINGS

60 GOING SO RIGHT. 61 NOTICING THE DAYS 62 HURRYING BY;

63 WHEN YOU'RE IN LOVE, 64 MY HOW THEY FLY. 65 BLUE DAYS

66 ALL OF THEM 67 GONE. 68 NOTH-IN' BUT

69 BLUE SKIES, 70 NOTH-IN' BUT 71 BLUE SKIES

72 NOTH-IN' BUT 73 BLUE SKIES 74

75 FROM NOW 76 ON. 77

80-82

Blue Skies™

PIANO/VOCAL

Words and Music by IRVING BERLIN

Arranged by ROGER HOLMES

SWING (♩ = ♩³)

07500029

PIANO/VOCAL

BLUE SKIES DO I SEE.

Chords: Eb^b/Bb, Fm⁷/Bb, Eb^b, Ab⁹, Dm⁷(b⁹), Db⁹, Cm¹

13 14 15 16

BLUE BIRDS SING-IN' A SONG; NOTH-IN' BUT

Chords: Cm¹, G⁺/C, Cm⁷, F⁹, F⁷

17 18 19 20

BLUE BIRDS ALL DAY LONG

Chords: Eb^b/Bb, Fm⁷/Bb, Eb^b9, D⁹, Db⁹, Eb^b9

21 22 23 24

NEV-ER SAW THE SUN SHIN-ING SO BRIGHT, NEV-ER SAW THINGS

Chords: Eb^b/Bb, Abm¹/Bb, Eb^b/Bb, Abm¹/Bb, Eb^b/Bb

25 26 27

PIANO/VOCAL

GO-ING SO RIGHT. — NO-TIC-ING THE DAYS HUR-RY-ING BY;

Bb7(b9) Ebb Ebb Gmi7 Abmi7 Db9 Ebb Cmi7

WHEN YOU'RE IN LOVE, MY NOW THEY FLY. BLUE DAYS, —

Fmi7(b9) Ebb/Bb Bb9 Ab9 G+7 Cmi7 G7/C

33

ALL OF THEM GONE. — NOTH-IN' BUT

G7/C Cmi7 F9 F7

BLUE SKIES FROM NOW ON. —

Ebb/Bb E7(b9)/Bb Fmi7/Bb Ebb Ebb Fmi7 Gb13 G+7

41

49

PIANO/VOCAL

(57)

NEV-ER SAW THE SUN SHIN-ING SO BRIGHT.

Ebb Eb/Bb Abmi⁶/Bb Ebb/Bb

56 58

NEV-ER SAW THINGS GO-ING SO RIGHT. NO-TIC-ING THE DAYS

Abmi⁶/Bb Ebb/Bb Bb7(b9) Ebb Ebb Gmi⁷

59 60 61

HUR-RY-ING BY; WHEN YOU'RE IN LOVE, MY HOW THEY FLY.

Abmi⁷ Db9 Ebb Cm⁷ Fmi⁷(b5) Ebb/Bb Bb9 Ab9 G+7(#9)

62 63 64

(65)

BLUE DAYS ALL OF THEM GONE.

Cmi G+7/C Cm⁷

65 66 67

PIANO/VOCAL

NOTH-IN' BUT BLUE SKIES, NOTH-IN' BUT

58 69 70

BLUE SKIES NOTH-IN' BUT BLUE SKIES

71 72 73 74

FROM NOW ON.

75 76 77 78

79 80 81 82

Blue Skies™

BASS

Words and Music by IRVING BERLIN

Arranged by ROGER HOLMES

SWING (♩ = $\frac{3}{4}$ ♩)

Copyright © 1927 by Irving Berlin
Copyright Renewed

This arrangement © Copyright 1994 by the Estate of Irving Berlin
International Copyright Secured All Rights Reserved

07500029

BASS

Blue Skies™

GUITAR

Words and Music by IRVING BERLIN

Arranged by ROGER HOLMES

(SWING) (♩ = ♩³)

Chord progression and measure numbers:

- Measures 1-4: Cm1, G+/C, Cm17, Cm16
- Measures 5-8: Cm1, G+/C, Cm17, Cm16, Db9, Cm1
- Measures 9-12: Cm1, G+/C, Cm17, F9, F7
- Measures 13-16: Eb6/Bb, Fm17/Bb, Ebb, Ab9, Dm17(b9), Db9, Cm1
- Measures 17-20: Cm1, G+/C, Cm17, F9, F7
- Measures 21-24: Eb6/Bb, Fm17/Bb, Eb6 9, D9, Db9, Eb6 9
- Measures 25-28: Eb/Bb, Abm16/Bb, Eb/Bb, Abm16/Bb, Eb6/Bb, Bb7(b9), Ebb
- Measures 29-32: Ebb, Gm17, Abm17, Db9, Ebb, Cm17, Fm17(b9), Eb6/Bb, Bb9, Ab9, G+/C
- Measures 33-36: Cm1, G+/C, Cm17, F9, F7

Copyright © 1927 by Irving Berlin

Copyright Renewed

This arrangement © Copyright 1994 by the Estate of Irving Berlin

International Copyright Secured All Rights Reserved

07500029

GUITAR

37 $E\flat\flat/B\flat$ $E\flat\flat/B\flat$ $Fm\flat/B\flat$ $E\flat\flat$ $E\flat\flat$ $Fm\flat$ $G\flat\flat^3$ $G\flat^7$

41 $Cm\flat$ $G\flat/C$ $Cm\flat$ $G\flat m A\flat$ $F\flat$ $E\flat$ $F\flat$ $E\flat\flat/B\flat$

45 $E\flat\flat/B\flat$ $E\flat\flat/B\flat$ $Fm\flat/B\flat$ $E\flat m/A$ $Fm\flat/B\flat$ $E\flat\flat$ $A\flat^3$ $Dm\flat$ $G\flat^7(\sharp 9)$

49 $Cm\flat$ $G\flat/C$ $Cm\flat$ $F\flat$

53 $E\flat\flat/B\flat$ $E\flat\flat/B\flat$ $Fm\flat$ $B\flat^7$ $E\flat\flat$ $D\flat 9$ $E\flat\flat$

57 $E\flat/B\flat$ $A\flat m\flat/B\flat$ $E\flat\flat/B\flat$ $A\flat m\flat/B\flat$ $E\flat\flat/B\flat$ $B\flat^7(b9)$ $E\flat\flat$

61 $E\flat\flat$ $Gm\flat$ $A\flat m\flat$ $D\flat 9$ $E\flat\flat$ $Cm\flat$ $Fm\flat(b9)$ $E\flat\flat/B\flat$ $B\flat 9$ $A\flat 9$ $G\flat^7(\sharp 9)$

65 $Cm\flat$ $G\flat/C$ $Cm\flat$ $F\flat$ $F\flat$ $E\flat\flat/B\flat$ $E\flat\flat/B\flat$

70 $Fm\flat/B\flat$ $Fm\flat/A\flat$ $Gm\flat$ $D\flat 9(\sharp 11)$ $C\flat$ $C\flat(b9)$ $Fm\flat 9$

74 $E\flat\flat/G$ $A\flat m A\flat$ $D\flat 9(\sharp 11)$ $A\flat 9/B\flat$ $Cm\flat$ $G\flat/C$

79 $Cm\flat$ $F\flat$ $A\flat^3$ $D\flat 9(\sharp 11)$ $E\flat m A\flat(\sharp 11)$ $E\flat m A\flat 9$ $E\flat\flat$

Blue Skies™

DRUMS

Words and Music by IRVING BERLIN
Arranged by ROGER HOLMES

SWING (♩ = $\frac{3}{4}$)

RIDE

mf

FILL 3

5 6 7 8

9 ETC. mp

(BOWES)

13 14 15 16

17 ETC.

21 22 23 24

25

29 30 31 32 FILL 3

33 FILL 3

34 35 36

Copyright © 1927 by Irving Berlin
Copyright Renewed

This arrangement © Copyright 1994 by the Estate of Irving Berlin
International Copyright Secured All Rights Reserved

07500029

DRUMS

37 38 39 40

41 42 43 44

45 46 47 48

49 50 51 52

Boys

53 54 55 56

57 58 59 60 61 62

BRASS

63 64 65 66

FILL

65

67 68 69 70

71 72 73 74

mf

75 76 77

FILL

FILL

78 79 80 81 82

FILL

FILL

FILL

FILL

ff

Blue Skies™

ALTO SAX 1

Words and Music by IRVING BERLIN

Arranged by ROGER HOLMES

(SWING) (♩ = $\overline{\overline{\overline{\text{♩}}}}^3$ ♩)

Musical score for Alto Sax 1 of "Blue Skies". The score is written in 4/4 time and includes the following elements:

Copyright © 1927 by Irving Berlin
Copyright Renewed

This arrangement © Copyright 1994 by the Estate of Irving Berlin
International Copyright Secured All Rights Reserved

07500029

ALTO SAX 1

37 38 39 40

41

41 42 43 44

f

45 46 47 48

49

49 50-51 52

mp

53-55

53-55 56

mf

57

57 58 59 60

61 62 63 64

65

65 66 67 68 69

70 71 72 73 74

75 76 77 78

f

79 80 81 82

sfz *ff*

Blue Skies™

ALTO SAX 2

Words and Music by IRVING BERLIN

Arranged by ROGER HOLMES

SWING (♩ = $\frac{3}{4}$)

Copyright © 1927 by Irving Berlin
Copyright Renewed

This arrangement © Copyright 1994 by the Estate of Irving Berlin
International Copyright Secured All Rights Reserved

07500029

ALTO SAX 2

37 38 39 40

(41) 41 42 43 44

45 46 47 48

(49) 49 50-51 52

53-55 56

(57) 57 58 59 60

61 62 63 64

(65) 65 66 67 68 69

70 71 72 73 74

75 76 77 78 79

79 80 81 82

Blue Skies™

TENOR SAX 1

Words and Music by IRVING BERLIN

Arranged by ROGER HOLMES

SWING (♩ = $\frac{3}{4}$ ♩)

Copyright © 1927 by Irving Berlin
Copyright Renewed

This arrangement © Copyright 1994 by the Estate of Irving Berlin
International Copyright Secured. All Rights Reserved

07500029

TENOR SAX 1

37 *f* 38 39 40

41 *f* 42 43 44

45 46 47 48

49 (SOLO-ADLIB OR AS WRITTEN) *f* 50 51 52

53 54 55 56 (END SOLO)

57 *mf* 58 59 60

61 62 63 64

65 66 67 68 69

70 71 72 73 74

75 76 *f* 77 78 79

80 81 *sfz* 82 *ff*

Blue Skies™

TENOR SAX 2

Words and Music by IRVING BERLIN

Arranged by ROGER HOLMES

SWING (♩ = $\frac{3}{4}$)

Copyright © 1927 by Irving Berlin
Copyright Renewed

This arrangement © Copyright 1994 by the Estate of Irving Berlin
International Copyright Secured All Rights Reserved

07500029

TENOR SAX 2

Blue Skies™

BARITONE SAX

Words and Music by IRVING BERLIN
Arranged by ROGER HOLMES

SWING (♩ = $\overset{3}{\text{♩}}$)
w/BASS

BARITONE SAX

37 > 38 - 39 3 40

41 f 42 43 44

45 3 46 47 48 49

49 > 50 51 mp 52

53 54 55 56 mf

57 58 59 60

61 64 >

65 2 66-67 68 69 > 70

71 72 73 74 >

75 76 f 77 78 79

79 80 81 82 sfz ff

Blue Skies™

TROMBONE 1

Words and Music by IRVING BERLIN

Arranged by ROGER HOLMES

(SWING) (♩ = $\frac{3}{4}$)

1 *mf* 2 3 4

5 6 7 8

9 10-12

Soli

13 *mf* 14 15 16 *mf*

17 18 *mf* 19 20

21 22 23 *mf* 24

25 26-28

29 30 31 32

33 34-35 36

Copyright © 1927 by Irving Berlin

Copyright Renewed

This arrangement © Copyright 1994 by the Estate of Irving Berlin
International Copyright Secured. All Rights Reserved

07500029

TROMBONE 1

Blue Skies™

TROMBONE 2

SWING (♩ = ♪³ ♪)

Words and Music by IRVING BERLIN

Arranged by ROGER HOLMES

1 *mf* 2 3 4

5 6 7 8

9 10-12 3

Soli

13 *mp* 14 15 16 *mf*

17 18 *mp* 19 20

21 22 23 *mf* 24

25 25-28 4

29 30 31 32

33 34-35 36

Copyright © 1927 by Irving Berlin

Copyright Renewed

This arrangement © Copyright 1994 by the Estate of Irving Berlin

International Copyright Secured All Rights Reserved

07500029

TROMBONE 2

Blue Skies™

TROMBONE 3

Words and Music by IRVING BERLIN
Arranged by ROGER HOLMES

SWING (♩ = ♩³ ♩)

1 *mf* 2 3 4

5 6 7 8

9 10-12 3

Soli

13 *mp* 14 15 16 *mf*

17 18 *mp* 19 20

21 22 23 *mf* 24

25 26-28 4

29 30 31 32

33 *pp* 34-35 36 2

Copyright © 1927 by Irving Berlin
Copyright Renewed

This arrangement © Copyright 1994 by the Estate of Irving Berlin
International Copyright Secured All Rights Reserved

07500029

TROMBONE 3

37 39 39 40

41 42 43 44

f

45 46 47 48

49 50 51 52

mp

53 54 55 56

57 58 59 60

mf

61 62 63 64

65 66 67 68 69

70 71 72 73 74

75 76 77 78

f

79 80 81 82

Sfz ff

Blue Skies™

TROMBONE 4

Words and Music by IRVING BERLIN

Arranged by ROGER HOLMES

SWING (♩ = ♩³)
w/BASS
mf

9

Soli
mp

17

25

33

Copyright © 1927 by Irving Berlin
Copyright Renewed

This arrangement © Copyright 1994 by the Estate of Irving Berlin
International Copyright Secured / All Rights Reserved

07500029

TROMBONE 4

Blue Skies™

TRUMPET 1

Words and Music by IRVING BERLIN

Arranged by ROGER HOLMES

SWING (♩ = ♩♩) ⁻³⁻

UNIS.

9

15

5

25

33

Copyright © 1927 by Irving Berlin
Copyright Renewed

This arrangement © Copyright 1994 by the Estate of Irving Berlin
International Copyright Secured All Rights Reserved

07500029

TRUMPET 1

Blue Skies™

TRUMPET 2

Words and Music by IRVING BERLIN
Arranged by ROGER HOLMES

SWING (♩ = $\frac{3}{4}$)

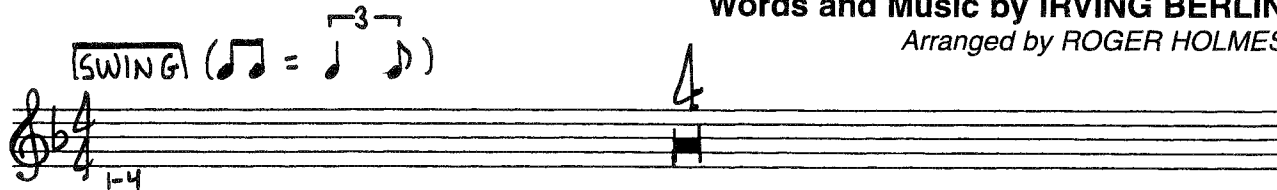

unis.

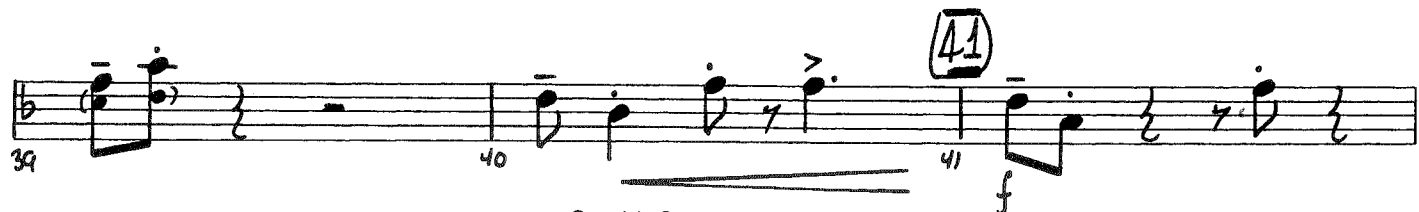
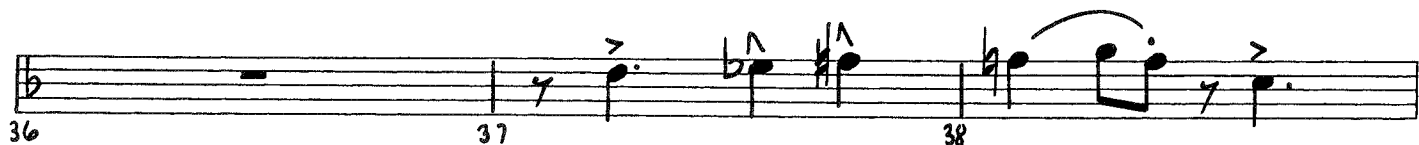
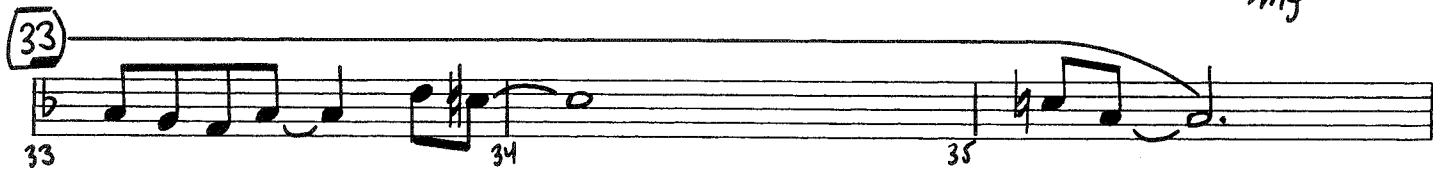
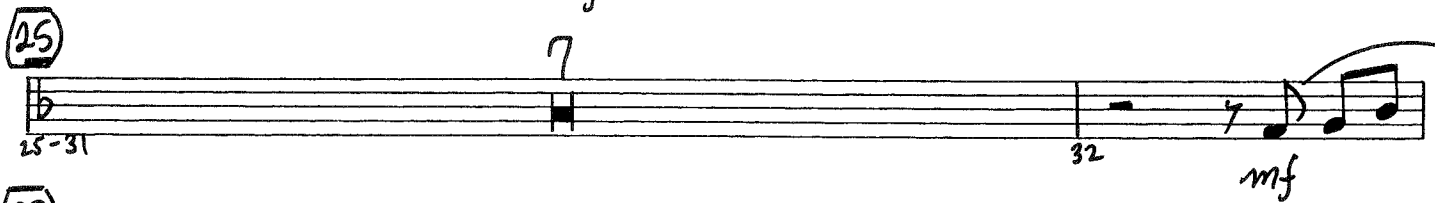
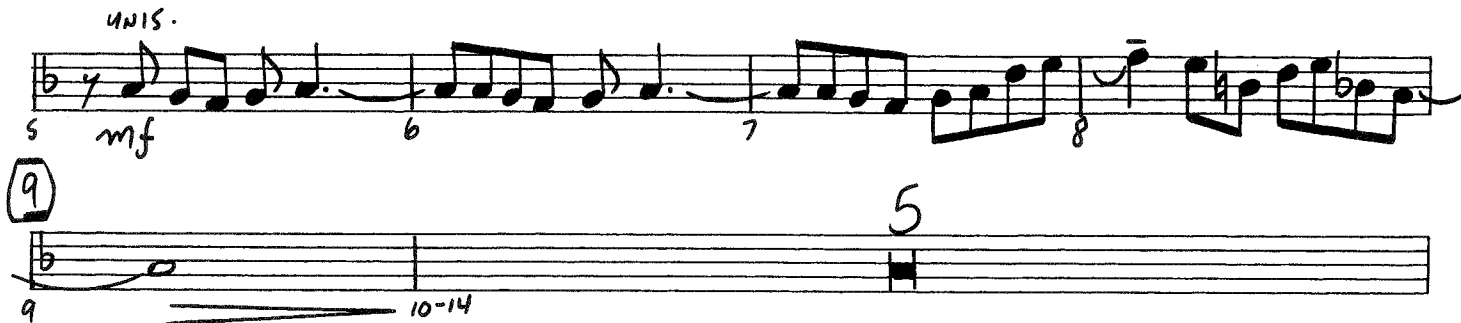

Copyright © 1927 by Irving Berlin
Copyright Renewed

This arrangement © Copyright 1994 by the Estate of Irving Berlin
International Copyright Secured All Rights Reserved

07500029

TRUMPET 2

42 43 44

45 46 47

48 49 50-56 7

57 58 59 60

61-62 63 64

65 66-68 3

69 70 71 72

73 74 75 76 f

77 78 79

80 81 sfz 82 ff

Blue Skies™

TRUMPET 3

Words and Music by IRVING BERLIN

Arranged by ROGER HOLMES

SWING (♩ = $\frac{3}{4}$)

UNIS.

Copyright © 1927 by Irving Berlin
Copyright Renewed

This arrangement © Copyright 1994 by the Estate of Irving Berlin
International Copyright Secured All Rights Reserved

07500029

TRUMPET 3

Blue Skies™

TRUMPET 4

Words and Music by IRVING BERLIN

Arranged by ROGER HOLMES

SWING (♩ = $\overbrace{\text{♩} \text{♩} \text{♩}}^3$)

UNIS.

Copyright © 1927 by Irving Berlin
Copyright Renewed

This arrangement © Copyright 1994 by the Estate of Irving Berlin
International Copyright Secured. All Rights Reserved

07500029

TRUMPET 4
